

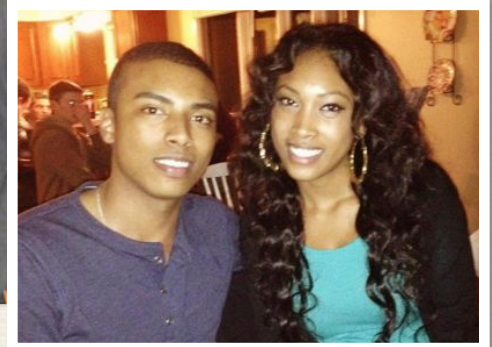

ONEU AT UMD



ME AND MY SISTER



“Go therefore and make disciples of all nations”

Dear Friends,

I hope all is well with you and your families. Life is getting pretty exciting for me because I am in the final few weeks of my college career and the next chapter of my life is beginning to look a lot clearer.

Five years ago I started my education at the University of Maryland as a student of electrical engineering. More importantly, I was a student who had not placed saving faith in Jesus Christ. In 2009, Jesus captured my heart and brought me into the family of God; the very family in which we are all

brothers and sisters by His grace. For almost three years now I have lived with one motivating question,

“Shall not the lamb who was slain receive the full reward of His suffering?”



SUNDAY BIBLE STUDY CREW



THE ENGINEERS AT UMD



BROTHERS IN THE FAITH

“Shall not the Lamb who was slain receive the full reward of His suffering?”

Throughout the remaining two years of my college career God placed a burden on my heart to reach the lost students on the campus. I began working with a campus ministry called ONEU which is an extension of Covenant Life Church in Gaithersburg. Their vision is to spread the fame of Jesus Christ through multiplying the followers of Jesus Christ on the college campus. Finally, after persistent prayer, counsel from godly men and women, and diligent study of the Scriptures God made it abundantly clear that I have been called to serve as a full-time missionary for ONEU. I thank God that I get to give my life to living out the call at UMD that Jesus made in Matthew 22. He says, “Go therefore to the main roads and invite to the wedding feast as many as you find. And those servants went out into the roads and gathered all whom they found, both bad and good. So the wedding hall was filled with guests.” [Matthew 22:9-10]

The ‘roads’ of UMD have 37,000 students and only 2.5% of them profess faith in Jesus Christ. The harvest is plentiful and I am a worker who needs your help in gathering all of those whom Christ has purchased with His blood. All of our staff are financially supported by generous people who want to partner with us in spreading the gospel. Would you consider partnering with me in ministry, both financially and prayerfully? When I was considering who would want to join me in this great commission I thought of you.

It would be a blessing for me to speak with you, in further detail, about this opportunity to bring the gospel to the University of Maryland. I hope to contact you within the next week to continue this conversation. Thank you for prayerfully considering a partnership with me and the ONEU team to make Christ famous at the University of Maryland.



ONEU



JON SMITH THE DIRECTOR



THE LADIES OF ONEU



ONEU FAMILY NIGHT



TEAMMATES AND FRIENDS